



dillenia 
WORLDWIDE

@ Bukit Bandaraya, Shah Alam.

Exclusive

2-Storey Villa Homes

Family Unity Is... Communication, Connection & Warmth

Designing spaces that are timeless
Designing spaces that possess an uncompromising practicality.
Designing spaces that allows customisation and personalisation.
Designing spaces that encourage a sense of belonging
in a safe & secure environment.





Experience The Charm And Elegance

A modern contemporary Villa Homes featuring a private and peaceful oasis made for the whole family.



Floor Plan - Type C

1 unit | 3,907 sqft | Land area : 14,036 sqft



Artist's Impression Only



 6 Bedrooms

 7 Bathrooms



GROUND FLOOR

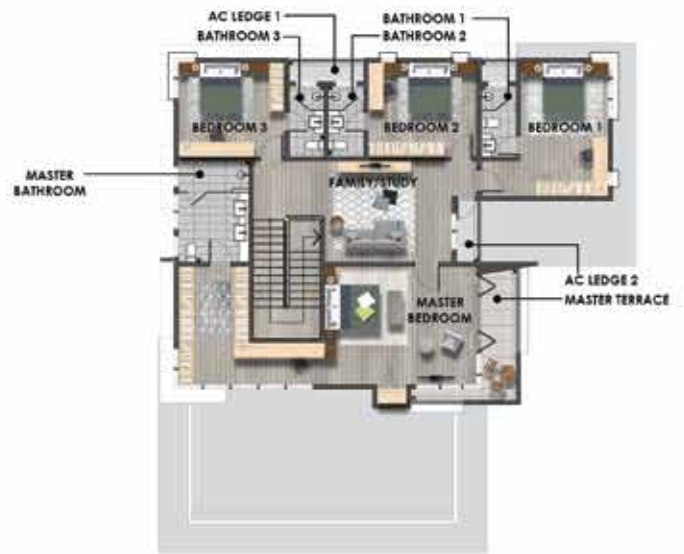

FIRST FLOOR

Floor Plan – Type D

1 unit | 3,847 sqft | Land area : 8,181 sqft



 6 Bedrooms

 7 Bathrooms



GROUND FLOOR



FIRST FLOOR

Specification

Building Type : Villa D

a)	Structure	:	Reinforced Concrete
b)	Wall	:	Brickwall
c)	Roofing Covering	:	Roof Tiles/ Metal Deck/ Flat Concrete Roof
d)	Roof Framing	:	Light Weight Steel Trusses
e)	Ceiling	:	Plaster Ceiling, Skim Coat
f)	Windows	:	All : Aluminium Framed Casement/ Top Hung/ Fixed Window
g)	Doors	:	Main Entrance Door : Timber Door : Other Doors : Timber Door/ Aluminium Framed Glass Door
h)	Ironmongery	:	Lockset With Accessories
i)	Wall Finishes	:	Kitchen : Tiles up to 1500mm high : Bathrooms : Tiles : Others : Plaster & Paint
j)	Floor Finishes	:	Living Room : Tiles : Dining Room : Tiles : Kitchen : Tiles : Bathrooms : Tiles : Powder Room : Tiles : Bedrooms : Laminated Timber Flooring : Family/ Study : Laminated Timber Flooring : Balcony : Tiles : Staircase : Laminated Timber Flooring : Store : Tiles : Car Porch : Tiles : Terraces : Tiles : Yard : Tiles
		Design Types	VILLA D
k)	Sanitary & Plumbing Fittings	:	Water Closet : 7 : Wash Basin : 8 : Shower Head : 6 : Hand Bidet : 7 : Kitchen Sink : 2 : Soap Holder : 7 : Tissue Holder : 7
l)	Electrical Installation	:	Light Point : 75 : 13A Switch Socket Outlet : 52 : Gate Light Point : 2 : Ceiling/ Wall Fan Point : 9 : Air Cond Point : 8 : Water Heater Point : 1 : Booster Pump Point : 1 : TV Point : 4 : Fibre Wall Socket : 1 : Telephone Outlet Point : 4 : Data Outlet Point : 4 : Auto Gate Point : 2 : Door Bell Point : 1

Floor Plan – Type D1

1 unit | 3,847 sqft | Land area : 6,986 sqft



 6 Bedrooms

 7 Bathrooms



GROUND FLOOR



FIRST FLOOR

Specification

Building Type : Villa D1

a)	Structure	:	Reinforced Concrete
b)	Wall	:	Brickwall
c)	Roofing Covering	:	Roof Tiles/ Metal Deck/ Flat Concrete Roof
d)	Roof Framing	:	Light Weight Steel Trusses
e)	Ceiling	:	Plaster Ceiling, Skim Coat
f)	Windows	:	All : Aluminium Framed Casement/ Top Hung/ Fixed Window
g)	Doors	:	Main Entrance Door : Timber Door : Other Doors : Timber Door/ Aluminium Framed Glass Door
h)	Ironmongery	:	Lockset With Accessories
i)	Wall Finishes	:	Kitchen : Tiles up to 1500mm high : Bathrooms : Tiles : Others : Plaster & Paint
j)	Floor Finishes	:	LivingRoom : Tiles : DiningRoom : Tiles : Kitchen : Tiles : Bathrooms : Tiles : Powder Room : Tiles : Bedrooms : Laminated Timber Flooring : Family/ Study : Laminated Timber Flooring : Balcony : Tiles : Staircase : Laminated Timber Flooring : Store : Tiles : Car Porch : Tiles : Terraces : Tiles : Yard : Tiles
		Design Types	VILLA D1
k)	Sanitary & Plumbing Fittings	:	Water Closet : 7 Wash Basin : 8 Shower Head : 6 Hand Bidet : 7 Kitchen Sink : 2 Soap Holder : 7 Tissue Holder : 7
l)	Electrical Installation	:	Light Point : 75 13A Switch Socket Outlet : 52 Gate Light Point : 2 Ceiling/ Wall Fan Point : 9 Air Cond Point : 8 Water Heater Point : 1 Booster Pump Point : 1 TV Point : 4 Fibre Wall Socket : 1 Telephone Outlet Point : 4 Data Outlet Point : 4 Auto Gate Point : 2 Door Bell Point : 1

All The Right Connections

Convenient living with easy access from major expressway NKVE & Federal Highway



5 Highlight Features

- Easy Access from New Klang Valley Expressway (NKVE) & Federal Highway
- Convenient Living with Established Amenities and Facilities
- Secure & Safe Living
- Nestled within a Matured Township
- Surrounded by Nature



A Prestigious Development by
Worldwide Holdings Berhad (8430-F)
 Mercu Worldwide, No. 7, Persiaran Sukan,
 Laman Seri Business Park,
 Seksyen 13, 40100 Shah Alam, Selangor.

03-9212 0414
worldwideproperty.com.my
 WORLDWIDE PROPERTY



DISCLAIMER : All information contained herein is subject to changes without notification as may be required by the relevant authorities and cannot form part of an offer or contract. Whilst every care has been taken in providing this information, the owner, developer and managers cannot be held liable for variations. All illustrations and pictures are artist impressions only. The items are subject to variation, modifications and substitutions as may be recommended by the relevant approving authorities.